

01 PROPOSED
West Elevation - Clifton Down Road

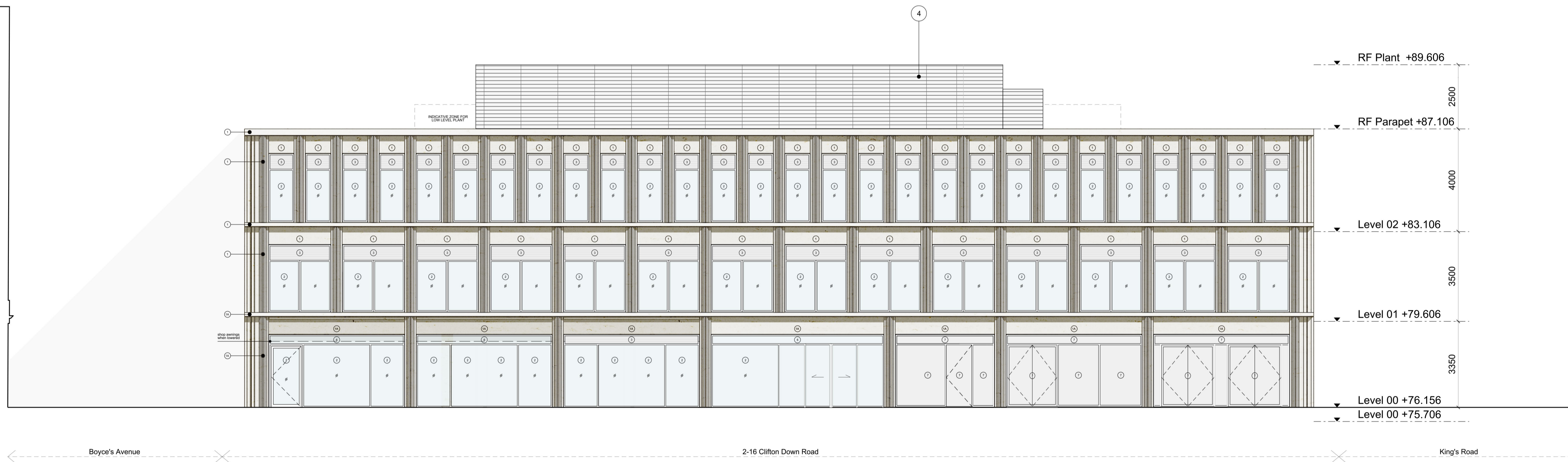

02 PROPOSED
East Elevation - King's Road

P10	Issued for Planning S73 - Public Consultation	28.05.21	BS	BS
Rev	Description	Date	Dr	App
original by		date created		
BS		28.05.21		BS

AHR
AHR Architects Ltd
Vintry Building
Wine Street
Bristol
BS1 2BD
United Kingdom

T +44(0)117 9299146
E bristol@ahr.co.uk
www.ahr.co.uk

client name		That Group	
project		Clifton Down Road	
drawing		Proposed West and East Elevations	
project number	scale	2020.00261.000	1:100 @A1
drawing number	rev	1807-P-3000	P10
	issue status		P1

- MATERIAL KEY**
- 1 - Pre-Cast Reconstituted Stone Concrete
 - 1A - Pre-Cast Reconstituted Stone Concrete Textured Finish
 - 2 - Anodised Aluminium Framed Glazed Curtain Walling
 - 3 - Anodised Aluminium Integrated Ventilation Louvre
 - 4 - Metal Louvre Plant Penthouse Rainscreen
 - 5 - Stainless Steel Balustrade
 - 6 - Anodised Aluminium Panel to match Glazing
 - 7 - Anodised Aluminium Panel

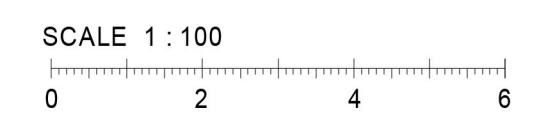

This drawing is to be read in conjunction with all related drawings. All dimensions must be checked and verified on site before commencing any work or producing shop drawings. The originator should be notified immediately of any discrepancy. This drawing is copyright and remains the property of AHR.