

01 PROPOSED
North Elevation - King's Road

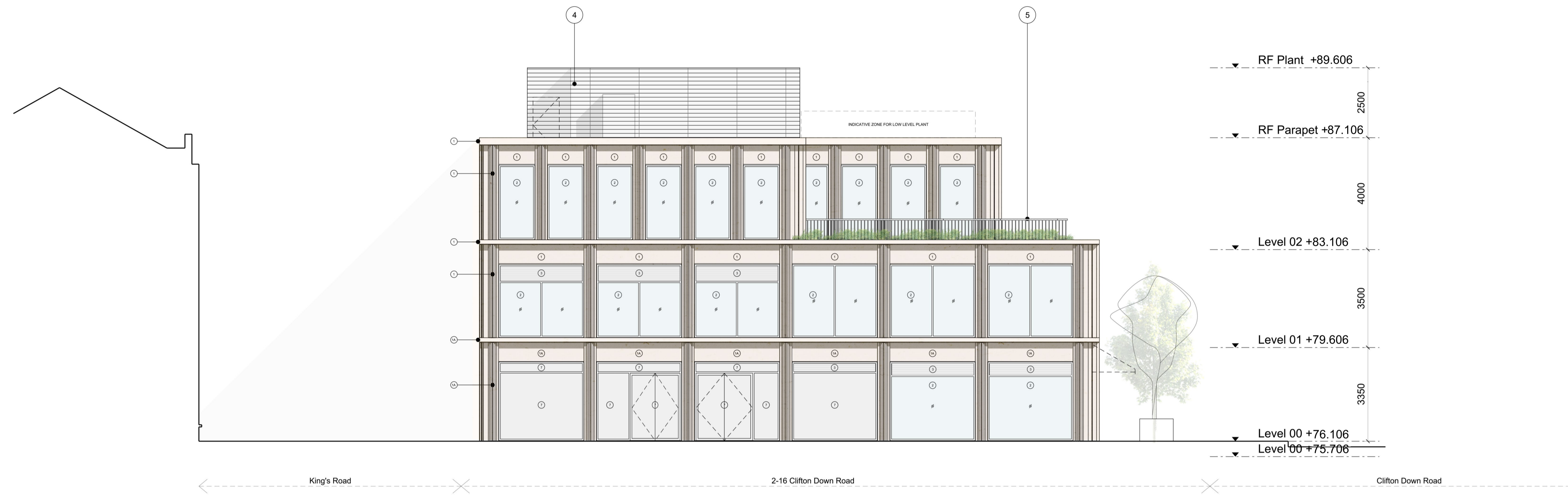

02 PROPOSED
South Elevation - Boyce's Avenue

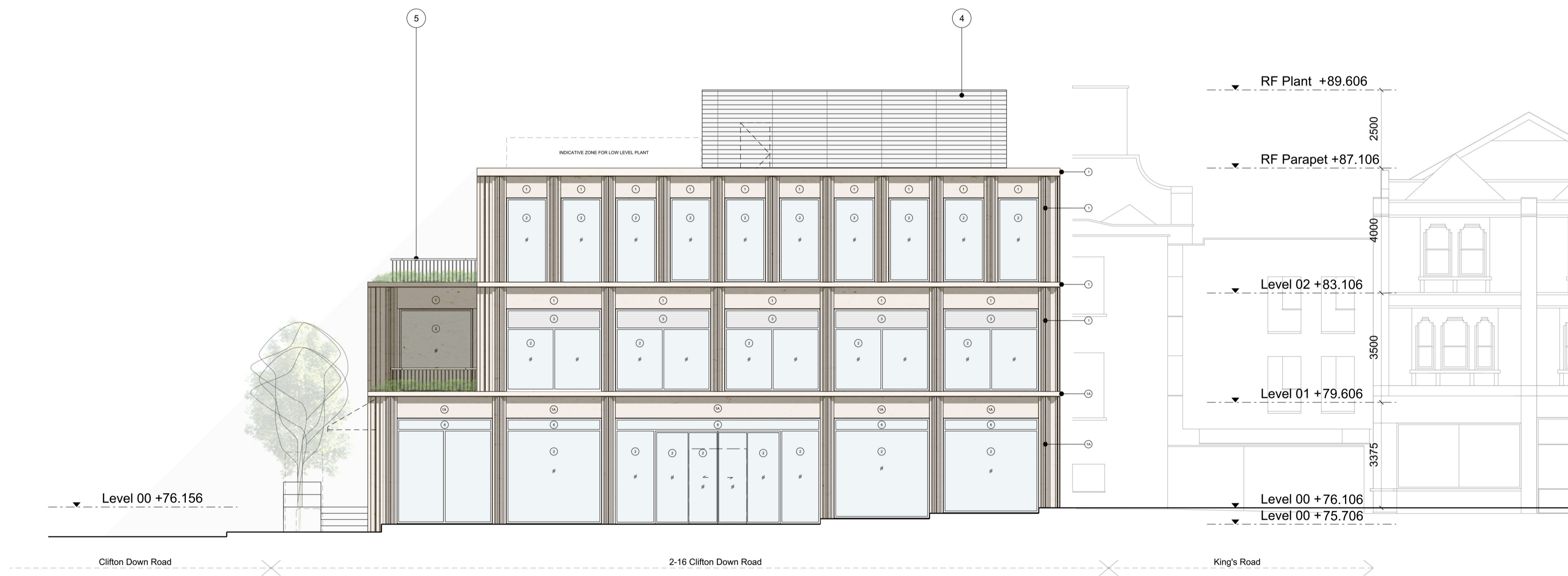

- MATERIAL KEY**
 1 - Pre-Cast Reconstituted Stone Concrete
 1A - Pre-Cast Reconstituted Stone Concrete Textured Finish
 2 - Anodised Aluminium Framed Glazed Curtain Walling
 3 - Anodised Aluminium Integrated Ventilation Louvre
 4 - Metal Louvre Plant Penthouse Rainscreen
 5 - Stainless Steel Balustrade
 6 - Anodised Aluminium Panel to match Glazing
 7 - Anodised Aluminium Panel

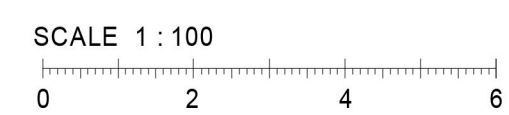

| Rev | Description | Date | Dr by | App by |
|-------------|-----------------------------------------------|--------------|-------|-------------|
| P9 | Issued for Planning S73 - Public Consultation | 28.05.21 | BS | BS |
| original by | | date created | | approved by |
| BS | | 28.05.21 | | BS |

AHR
 AHR Architects Ltd
 Vintry Building
 Wine Street
 Bristol
 BS1 2BD
 United Kingdom

T +44(0)117 9299146
 E bristol@ahr.co.uk
 www.ahr.co.uk

client name
That Group

project
Clifton Down Road

drawing
Proposed North and South Elevations

| project number | scale | |
|----------------|-----------|--------------|
| 2020.00261.000 | 1:100 @A1 | |
| drawing number | rev | issue status |
| 1807-P-3001 | P9 | P1 |

This drawing is to be read in conjunction with all related drawings. All dimensions must be checked and verified on site before commencing any work or producing shop drawings. The originator should be notified immediately of any discrepancy. This drawing is copyright and remains the property of AHR.